

09/08/99

See Sheet 1-A For Index of Sheets

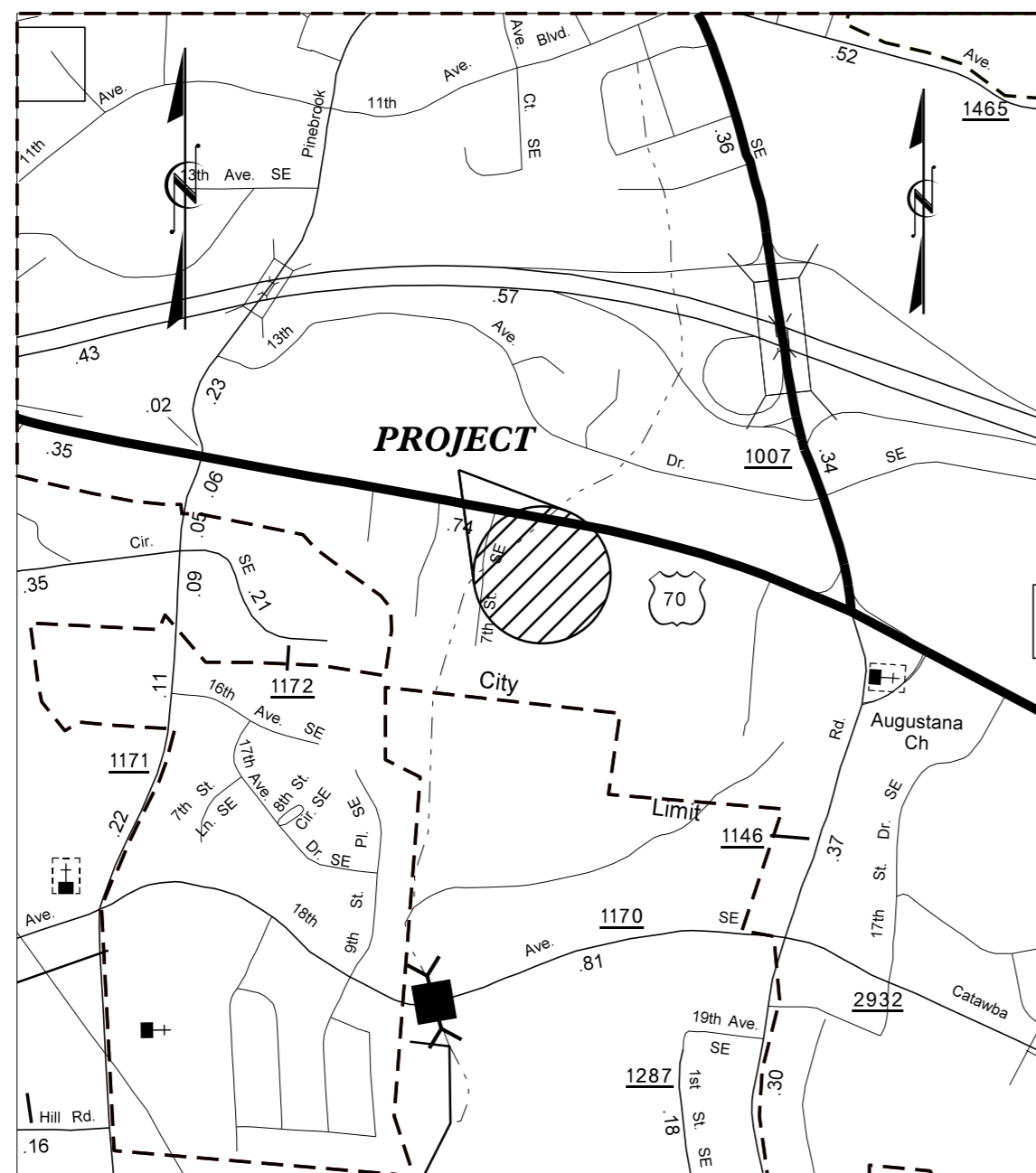

VINITY MAP NOT TO SCALE

STATE OF NORTH CAROLINA
DIVISION OF HIGHWAYS

CATAWBA COUNTY

LOCATION: INTERSECTION OF US 70 AND 7TH STREET

TYPE OF WORK: GRADING, PAVING, DRAINAGE, AND STRUCTURE.

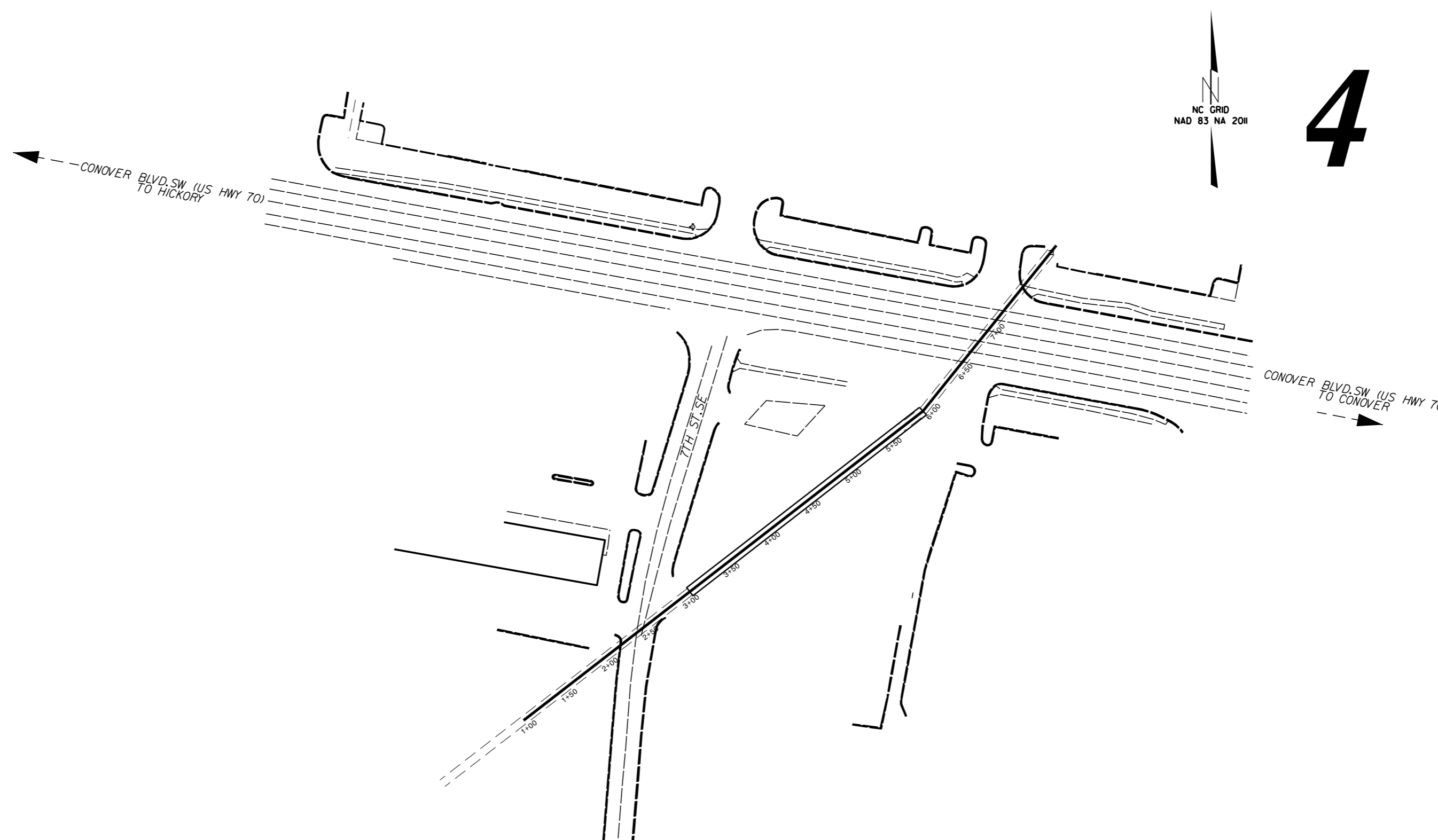

STATE	STATE PROJECT REFERENCE NO.	SHEET NO.	TOTAL SHEETS
N.C.	51214.01C	1	
STATE PROJ. NO.	F.A. PROJ. NO.	DESCRIPTION	
51214.01C		PE	
51214.01C		CONST.	

12-OCT-2016 07:45
S:\DDC\District_3\Catawba\US 70 Sinkhole\plansheets\US70SINK_Rdy_fsh_1.dgn
\$\$\$\$\$USERNAME\$\$\$\$

CONTRACT: DL00115

GRAPHIC SCALES

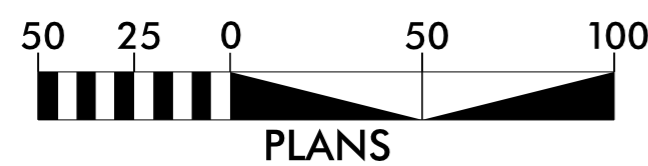

PLANS

Prepared in the Office of:
DIVISION OF HIGHWAYS
1710 East Marion St., Shelby NC, 28152

2012 STANDARD SPECIFICATIONS

RIGHT OF WAY DATE:
N/A

LETTING DATE:
NOVEMBER 17, 2016

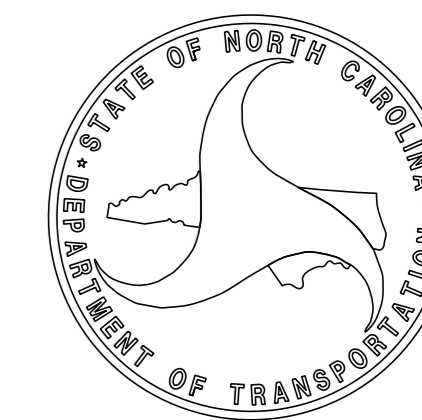

ROADWAY DESIGN
ENGINEER

8/17/99

SHEET NUMBER	INDEX OF SHEETS SHEET
1	TITLE SHEET
1A	INDEX OF SHEETS, GENERAL NOTES, AND STANDARD DRAWINGS
1B	CONVENTIONAL SYMBOLS
1C-1	SURVEY CONTROL SHEET
2A-1	PAVEMENT SCHEDULE AND TYPICAL SECTIONS
2B-1	UTILITY LOCATION DETAILS
3B-1	ROADWAY SUMMARIES
3D-1	DRAINAGE SUMMARIES
4	SITE PLAN SHEET
TMP-1 THRU TMP-2	TRAFFIC MANAGEMENT PLANS
EC-1 THRU EC-5	EROSION CONTROL PLANS
W-1 THRU W-3	CONCEPTUAL TEMPORARY SHORING PLANS
1 THRU 17	SUBSURFACE INVESTIGATIONS
X-1 THRU X-4	CROSS-SECTIONS
C-1 THRU C-7	CULVERT PLANS

GENERAL NOTES: 2012 SPECIFICATIONS
EFFECTIVE: 01-17-2012
REVISED: 10-31-2014

CLEARING:
CLEARING ON THIS PROJECT SHALL BE PERFORMED TO THE LIMITS ESTABLISHED BY

SIDE ROADS:
THE CONTRACTOR WILL BE REQUIRED TO DO ALL NECESSARY WORK TO PROVIDE SUITABLE CONNECTIONS WITH ALL ROADS, STREETS, AND DRIVES ENTERING THIS PROJECT. THIS WORK WILL BE PAID FOR AT THE CONTRACT UNIT PRICE FOR THE PARTICULAR ITEMS INVOLVED.

TEMPORARY SHORING:
SHORING REQUIRED FOR THE MAINTENANCE OF TRAFFIC NOT SHOWN ON THE PLANS WILL BE PAID FOR AT THE CONTRACT PRICE FOR "TEMPORARY SHORING".

UTILITIES:
UTILITY OWNERS ON THIS PROJECT ARE:
CENTURYLINK
1. CENTURY LINK HAS TWO UNDERGROUND COAX AND ONE FIBER OPTIC TELECOMMUNICATION CABLES PARALLEL TO US 70 SE AND ONE FIBER OPTIC CABLE ALONG THE WEST SIDE OF 7TH ST. SE
2. CONTACT IS MR. STEVE LAND, PHONE (828) 328-016

CHARTER COMMUNICATIONS
1. CHARTER COMMUNICATIONS HAS ONE UNDERGROUND COAX TELEVISION CABLE ALONG THE SOUTH SIDE, PARALLEL TO US-70 SE
2. CONTACT IS MR. CRAIG CLINE, PHONE (828) 217-9381

CITY OF HICKORY
1. CITY OF HICKORY HAS TWO WATER LINES PARALLEL TO US-70 SE, A 20" MAIN LINE TO THE NORTH AND A 8" LINE TO THE SOUTH, BOTH WITH VARIOUS SERVICES AND METERS. THE COH ALSO HAS A 24" GRAVITY SANITARY SEWER LINE, WITH VARIOUS MANHOLES ALONG THE WEST SIDE OF 7TH ST. SE.
2. CONTACT MR. PAUL SOLOMON, PHONE (828) 323-7427

DUKE ENERGY
1. DUKE ENERGY HAS ONE UNDERGROUND DISTRIBUTION LINE ON THE EAST SIDE OF 7TH ST. SE.
2. CONTACT MR. CREGG PARKS, PHONE (828) 323-2819

PIEDMONT NATURAL GAS
1. PIEDMONT NATURAL GAS HAS TWO 4" PVC NATURAL GAS DISTRIBUTION LINES, WITH VARIOUS VALVES AND CROSSING ALONG BOTH SIDES OF US-70 SE AND ONE 4" DISTRIBUTION LINE ON THE WEST SIDE OF 7TH ST. SE.
2. CONTACT MR. RICHARD LAWRENCE, PHONE (828) 322-1613

ANY RELOCATION OF EXISTING UTILITIES WILL BE ACCOMPLISHED BY OTHERS, EXCEPT AS SHOWN ON THE PLANS.

2012 ROADWAY ENGLISH STANDARD DRAWINGS

The following Roadway Standards as appear in "Roadway Standard Drawings" Highway Design Branch - N. C. Department of Transportation - Raleigh, N. C., Dated January, 2012 are applicable to this project and by reference hereby are considered a part of these plans:

STD. NO.	TITLE
DIVISION 2 - EARTHWORK	
200.02	Method of Clearing - Method II
DIVISION 3 - PIPE CULVERTS	
300.01	Method of Pipe Installation
DIVISION 8 - INCIDENTALS	
840.01	Brick Catch Basin - 12" thru 54" Pipe
840.02	Concrete Catch Basin - 12" thru 54" Pipe
840.03	Frame, Grates and Hood - for Use on Standard Catch Basin
840.04	Concrete Open Throat Catch Basin - 12" thru 48" Pipe
840.05	Brick Open Throat Catch Basin - 12" thru 48" Pipe
840.14	Concrete Drop Inlet - 12" thru 30" Pipe
840.15	Brick Drop Inlet - 12" thru 30" Pipe
840.16	Drop Inlet Frame and Grates - for use with Std. Dwg 840.14 and 840.15
840.20	Frames and Wide Slot Flat Grates
840.22	Frames and Wide Slot Sag Grates
840.24	Frames and Narrow Slot Sag Grates
840.25	Anchorage for Frames - Brick or Concrete or Precast
840.31	Concrete Junction Box - 12" thru 66" Pipe
840.32	Brick Junction Box - 12" thru 66" Pipe
840.45	Precast Drainage Structure
840.46	Traffic Bearing Precast Drainage Structure
840.54	Manhole Frame and Cover
840.66	Drainage Structure Steps
840.72	Pipe Collar
846.01	Concrete Curb, Gutter and Curb & Gutter
848.02	Driveway Turnout - Radius Type
848.04	Street Turnout
DIVISION 14 - LIGHTING	
1405.01	STANDARD FOUNDATION

EFF. 01-17-2012
REV. 10-30-2012

IL-OCT-2016 10:49
S:\DDC\Drawings\3\Catowba\US 70 Sinkhole\plansheets\US70SINK-Rdy-psht-1A.dgn

STATE OF NORTH CAROLINA, DIVISION OF HIGHWAYS CONVENTIONAL PLAN SHEET SYMBOLS

Note: Not to Scale *S.U.E. = Subsurface Utility Engineering

BOUNDARIES AND PROPERTY:

State Line	-----
County Line	-----
Township Line	-----
City Line	-----
Reservation Line	-----
Property Line	-----
Existing Iron Pin	○ EP
Property Corner	-----
Property Monument	□ ECM
Parcel/Sequence Number	⑫③
Existing Fence Line	-x-x-x-
Proposed Woven Wire Fence	○
Proposed Chain Link Fence	□
Proposed Barbed Wire Fence	◇
Existing Wetland Boundary	----- MLB
Proposed Wetland Boundary	----- MLB
Existing Endangered Animal Boundary	----- EAB
Existing Endangered Plant Boundary	----- EPB
Existing Historic Property Boundary	----- HPB

Known Contamination Area: Soil	☠
Potential Contamination Area: Soil	☠
Known Contamination Area: Water	☠
Potential Contamination Area: Water	☠
Contaminated Site: Known or Potential	☠ ?

BUILDINGS AND OTHER CULTURE:

Gas Pump Vent or U/G Tank Cap	○
Sign	○
Well	○ W
Small Mine	✕
Foundation	□
Area Outline	□
Cemetery	□ †
Building	□ ↑
School	□ ↑
Church	□ ↑
Dam	-----

HYDROLOGY:

Stream or Body of Water	-----
Hydro, Pool or Reservoir	-----
Jurisdictional Stream	----- JS
Buffer Zone 1	----- BZ 1
Buffer Zone 2	----- BZ 2
Flow Arrow	←
Disappearing Stream	-----
Spring	○
Wetland	-----
Proposed Lateral, Tail, Head Ditch	-----
False Sump	-----

RAILROADS:

Standard Gauge	-----
RR Signal Milepost	○ MILEPOST 35
Switch	□ SWITCH
RR Abandoned	-----
RR Dismantled	-----

RIGHT OF WAY:

Baseline Control Point	◆
Existing Right of Way Marker	△
Existing Right of Way Line	-----
Proposed Right of Way Line	-----
Proposed Right of Way Line with Iron Pin and Cap Marker	-----
Proposed Right of Way Line with Concrete or Granite RW Marker	-----
Proposed Control of Access Line with Concrete CA Marker	-----
Existing Control of Access	-----
Proposed Control of Access	-----
Existing Easement Line	-----
Proposed Temporary Construction Easement	-----
Proposed Temporary Drainage Easement	-----
Proposed Permanent Drainage Easement	-----
Proposed Permanent Drainage / Utility Easement	-----
Proposed Permanent Utility Easement	-----
Proposed Temporary Utility Easement	-----
Proposed Aerial Utility Easement	-----
Proposed Permanent Easement with Iron Pin and Cap Marker	-----

ROADS AND RELATED FEATURES:

Existing Edge of Pavement	-----
Existing Curb	-----
Proposed Slope Stakes Cut	-----
Proposed Slope Stakes Fill	-----
Proposed Curb Ramp	-----
Existing Metal Guardrail	-----
Proposed Guardrail	-----
Existing Cable Guiderail	-----
Proposed Cable Guiderail	-----
Equality Symbol	⊕
Pavement Removal	-----

VEGETATION:

Single Tree	☼
Single Shrub	☼
Hedge	-----
Woods Line	-----

Orchard	☼
Vineyard	☼

EXISTING STRUCTURES:

MAJOR:	
Bridge, Tunnel or Box Culvert	-----
Bridge Wing Wall, Head Wall and End Wall	-----
MINOR:	
Head and End Wall	-----
Pipe Culvert	-----
Footbridge	-----
Drainage Box: Catch Basin, DI or JB	□ CB
Paved Ditch Gutter	-----
Storm Sewer Manhole	⊕
Storm Sewer	-----

UTILITIES:

POWER:	
Existing Power Pole	●
Proposed Power Pole	○
Existing Joint Use Pole	●
Proposed Joint Use Pole	○
Power Manhole	⊕
Power Line Tower	⊠
Power Transformer	⊠
U/G Power Cable Hand Hole	□
H-Frame Pole	-----
U/G Power Line LOS B (S.U.E.*)	-----
U/G Power Line LOS C (S.U.E.*)	-----
U/G Power Line LOS D (S.U.E.*)	-----

TELEPHONE:

Existing Telephone Pole	●
Proposed Telephone Pole	○
Telephone Manhole	⊕
Telephone Pedestal	□
Telephone Cell Tower	⊠
U/G Telephone Cable Hand Hole	□
U/G Telephone Cable LOS B (S.U.E.*)	-----
U/G Telephone Cable LOS C (S.U.E.*)	-----
U/G Telephone Cable LOS D (S.U.E.*)	-----
U/G Telephone Conduit LOS B (S.U.E.*)	-----
U/G Telephone Conduit LOS C (S.U.E.*)	-----
U/G Telephone Conduit LOS D (S.U.E.*)	-----
U/G Fiber Optics Cable LOS B (S.U.E.*)	-----
U/G Fiber Optics Cable LOS C (S.U.E.*)	-----
U/G Fiber Optics Cable LOS D (S.U.E.*)	-----

WATER:

Water Manhole	⊕
Water Meter	○
Water Valve	⊗
Water Hydrant	⊕
U/G Water Line LOS B (S.U.E.*)	-----
U/G Water Line LOS C (S.U.E.*)	-----
U/G Water Line LOS D (S.U.E.*)	-----
Above Ground Water Line	----- A/G Water

TV:

TV Pedestal	□
TV Tower	⊗
U/G TV Cable Hand Hole	□
U/G TV Cable LOS B (S.U.E.*)	-----
U/G TV Cable LOS C (S.U.E.*)	-----
U/G TV Cable LOS D (S.U.E.*)	-----
U/G Fiber Optic Cable LOS B (S.U.E.*)	-----
U/G Fiber Optic Cable LOS C (S.U.E.*)	-----
U/G Fiber Optic Cable LOS D (S.U.E.*)	-----

GAS:

Gas Valve	◇
Gas Meter	⊕
U/G Gas Line LOS B (S.U.E.*)	-----
U/G Gas Line LOS C (S.U.E.*)	-----
U/G Gas Line LOS D (S.U.E.*)	-----
Above Ground Gas Line	----- A/G Gas
SANITARY SEWER:	
Sanitary Sewer Manhole	⊕
Sanitary Sewer Cleanout	⊕
U/G Sanitary Sewer Line	-----
Above Ground Sanitary Sewer	----- A/G Sanitary Sewer
SS Forced Main Line LOS B (S.U.E.*)	-----
SS Forced Main Line LOS C (S.U.E.*)	-----
SS Forced Main Line LOS D (S.U.E.*)	-----

MISCELLANEOUS:

Utility Pole	●
Utility Pole with Base	□
Utility Located Object	○
Utility Traffic Signal Box	⊠
Utility Unknown U/G Line LOS B (S.U.E.*)	-----
U/G Tank; Water, Gas, Oil	□
Underground Storage Tank, Approx. Loc.	⊠
A/G Tank; Water, Gas, Oil	□
Geoenvironmental Boring	⊕
U/G Test Hole LOS A (S.U.E.*)	○
Abandoned According to Utility Records	AATUR
End of Information	E.O.I.

PROJECT REFERENCE NO. 51214.01C	SHEET NO. 2A-1
R/W SHEET NO.	
ROADWAY DESIGN ENGINEER	HYDRAULICS ENGINEER

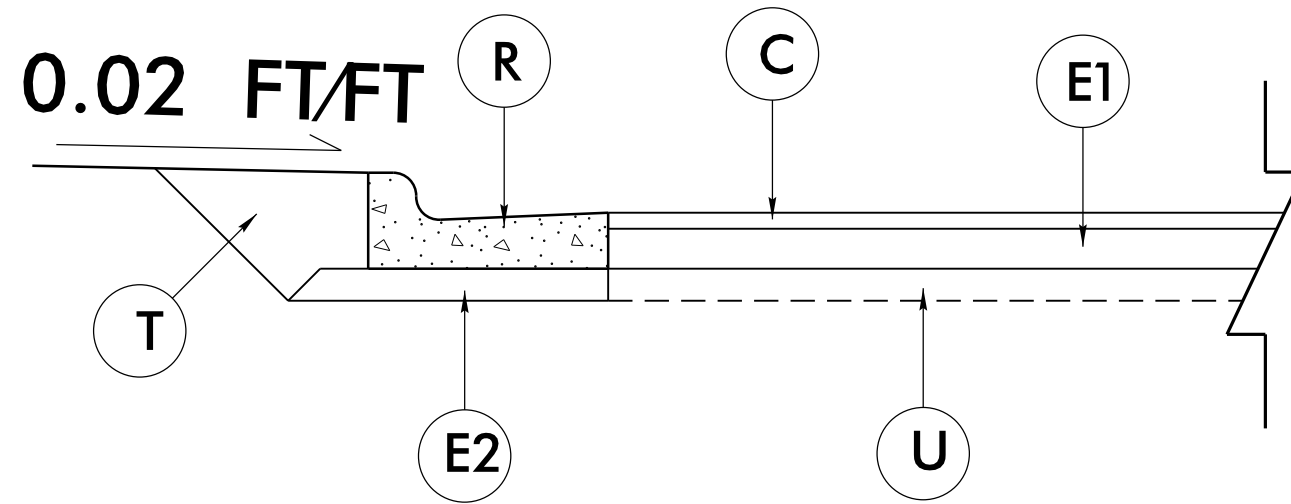

TYPICAL SECTION NO. 1

PAVEMENT REPAIR DETAIL

FINAL PAVEMENT DESIGN

PAVEMENT SCHEDULE <small>(PRELIMINARY PAVEMENT DESIGN)</small>	
C	PROP. APPROX. 2" ASPHALT CONCRETE SURFACE COURSE, TYPE S9.5B, AT AN AVERAGE RATE OF 224 LBS. PER SQ. YD.
E1	PROP. APPROX. 5" ASPHALT CONCRETE BASE COURSE, TYPE B25.0B, AT AN AVERAGE RATE OF 570 LBS. PER SQ. YD.
E2	PROP. APPROX. 4" ASPHALT CONCRETE BASE COURSE, TYPE B25.0B, AT AN AVERAGE RATE OF 456 LBS. PER SQ. YD.
R	2'-6" CONCRETE CURB AND GUTTER
T	EARTH MATERIAL.
U	COMPACTED SUBGRADE

NOTE: PAVEMENT EDGE SLOPES ARE 1:1 UNLESS SHOWN OTHERWISE.

PROJECT REFERENCE NO. 51214.01C	SHEET NO. 2B-1
RW SHEET NO.	
ROADWAY DESIGN ENGINEER	HYDRAULICS ENGINEER

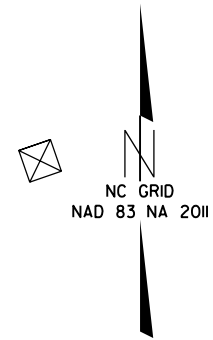

CITY OF HICKORY WATER	ELEVATION
TH2024	1018.31
TH2025	1018.37
CITY OF HICKORY SEWER	ELEVATION
2033	TOP OF MH- 1022.79
2034	TOP OF MH- 1020.85
2035	TOP OF MH- 1016.72
2036	TOP OF MH- 1014.67
2037	TOP OF MH- 1003.02 INVERT- 971.47
2039	TOP OF MH- 981.23 INVERT- 962.08
DUKE UG POWER	ELEVATION
7TH STREET	24"-30" DEPTH PER UTILITY RECORDS
CHARTER COMMUNICATION	ELEVATION
TH2029	1020.64
TH2030	1020.45
TH2031	1020.60
TH2032	1020.18
CENTURYLINK	ELEVATION
7TH STREET AND US 70	24"-36" DEPTH PER UTILITY RECORDS
PIEDMONT NATURAL GAS	ELEVATION
TH1399	1017.84
TH2002	1019.29
TH2003	1020.98
TH2022	1017.50
2001	TOP OF VALVE- 1024.35 TOP OF PIPE- 1021.15
2016	TO OF VALVE- 1029.67

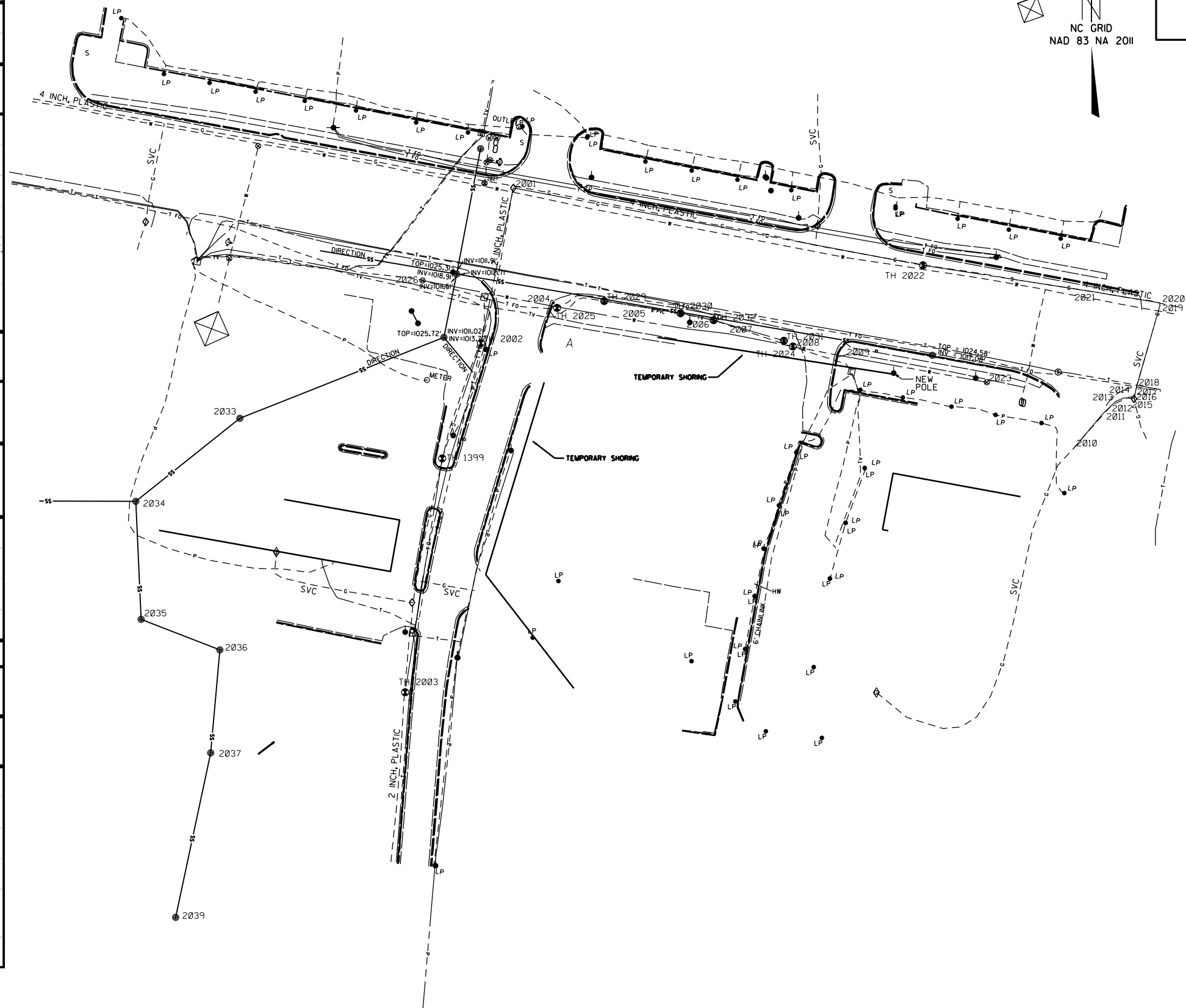

SEE PLAN SHEET I-A FOR UTILITY OWNER INFORMATION & CONTACTS

NC GRID
NAD 83 NA 2011

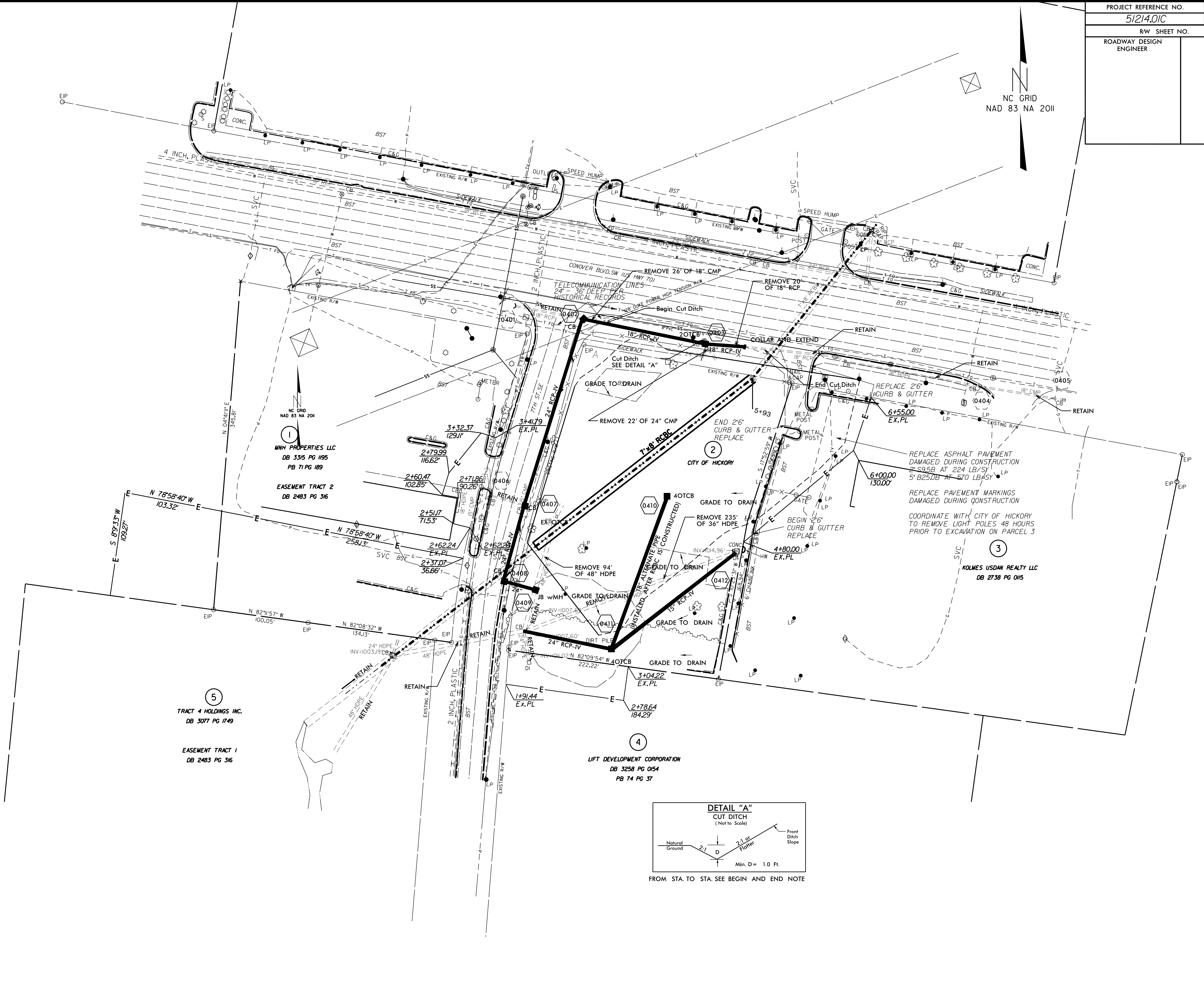

8/17/99

I:\CCT_2016_1449_4_3\Cctabba\US 70 Sinkhole\plan\sheet\51214.01C_Rdy_psh_4.dgn
3/28/2016 11:45:58

STATE OF NORTH CAROLINA
DIVISION OF HIGHWAYS

TRANSPORTATION MANAGEMENT PLAN

CATAWBA COUNTY

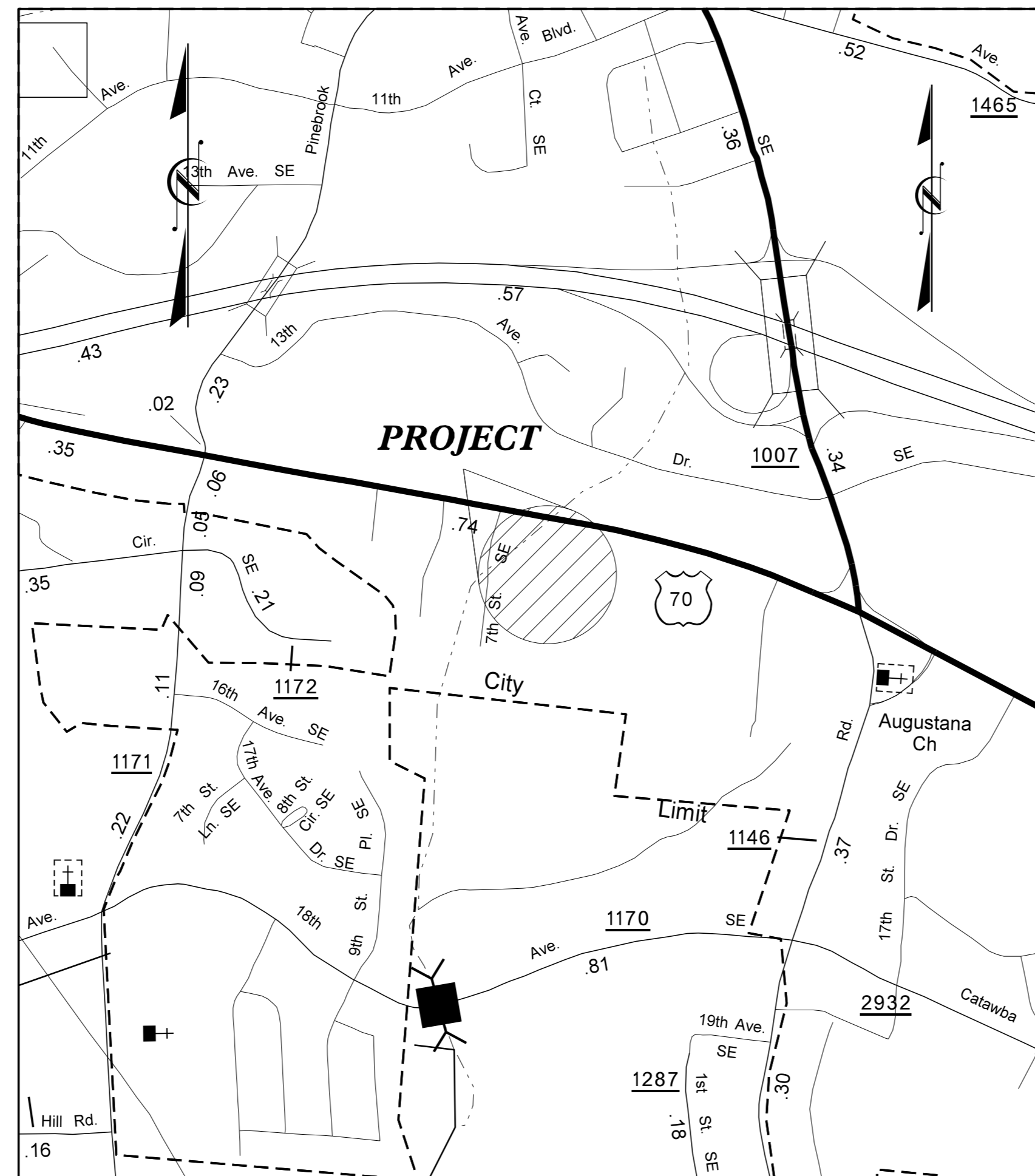
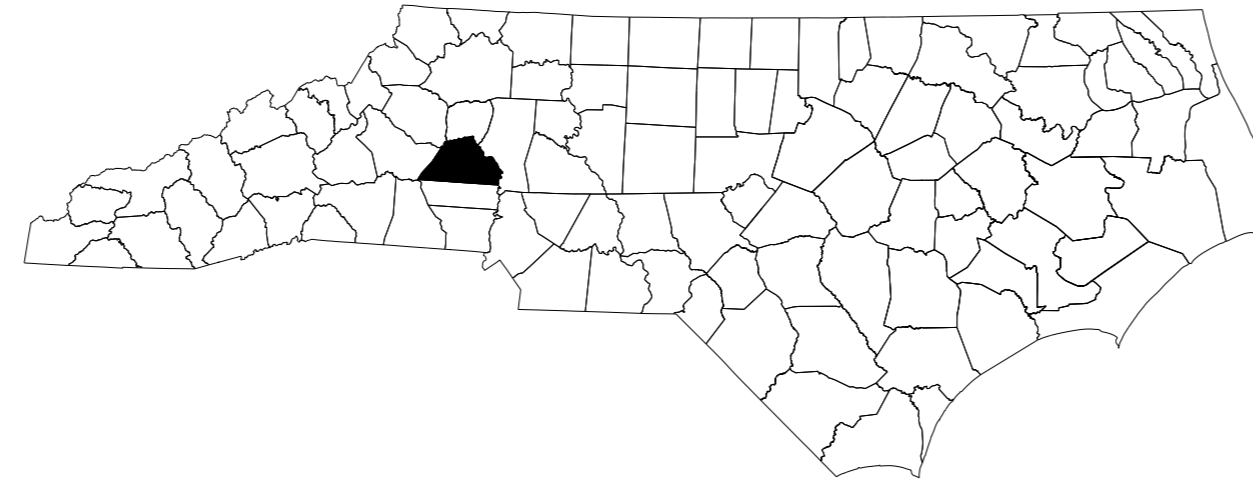

INDEX OF SHEETS	
<u>SHEET NO.</u>	<u>TITLE</u>
TMP-1	TITLE SHEET, VICINITY MAP, AND INDEX OF SHEETS
TMP-1A	LIST OF APPLICABLE ROADWAY STANDARD DRAWINGS, AND LEGEND
TMP-1B	TRANSPORTATION OPERATIONS PLAN: (MANAGEMENT STRATEGIES, GENERAL NOTES, AND LOCAL NOTES)
TMP-2	PORTABLE CONCRETE BARRIER AT TEMPORARY SHORING LOCATIONS

SHEET NO.
TMP-1

51214.01C

PROJECT:

07-OCT-2016 06:13
S:\DDC\DISTRICT 13\Catawba\US 70 Sinkhole\plansheet\51214.01C_1C_TMP_1.dgn
\$\$\$\$USERNAME\$\$\$\$

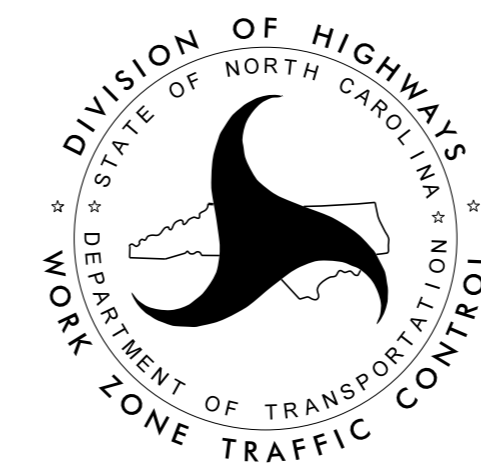

APPROVED: _____

DATE: _____

SEAL

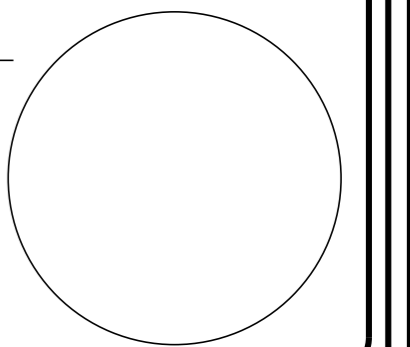

ROADWAY STANDARD DRAWINGS

THE FOLLOWING ROADWAY STANDARDS AS SHOWN IN "ROADWAY STANDARD DRAWINGS" - PROJECT SERVICES UNIT - N.C. DEPARTMENT OF TRANSPORTATION - RALEIGH, N.C., DATED JANUARY 2012 ARE APPLICABLE TO THIS PROJECT AND BY REFERENCE HEREBY ARE CONSIDERED A PART OF THESE PLANS:

<u>STD. NO.</u>	<u>TITLE</u>
1101.01	WORK ZONE ADVANCE WARNING SIGNS
1101.02	TEMPORARY LANE CLOSURES
1101.04	TEMPORARY SHOULDER CLOSURES
1101.05	WORK ZONE VEHICLE ACCESSES
1101.11	TRAFFIC CONTROL DESIGN TABLES
1110.01	STATIONARY WORK ZONE SIGNS
1110.02	PORTABLE WORK ZONE SIGNS
1115.01	FLASHING ARROW BOARDS
1130.01	DRUM
1135.01	CONES
1145.01	BARRICADES
1150.01	FLAGGING DEVICES
1170.01	POSITIVE PROTECTION
1180.01	SKINNY-DRUM

LEGEND

GENERAL

- DIRECTION OF TRAFFIC FLOW
- DIRECTION OF PEDESTRIAN TRAFFIC FLOW
- EXIST. PVMT.
- NORTH ARROW
- PROPOSED PVMT.
- TEMP. SHORING (LOCATION PURPOSES ONLY)

WORK AREA

REMOVAL

USER DEFINED (IF NEEDED)

USER DEFINED (IF NEEDED)

SIGNALS

- EXISTING
- PROPOSED
- TEMPORARY

PAVEMENT MARKINGS

- EXISTING LINES
- TEMPORARY LINES

TRAFFIC CONTROL DEVICES

- BARRICADE (TYPE III)
- CONE
- DRUM
- SKINNY DRUM
- TUBULAR MARKER
- TEMPORARY CRASH CUSHION
- FLASHING ARROW BOARD
- FLAGGER
- LAW ENFORCEMENT
- TRUCK MOUNTED ATTENUATOR (TMA)
- CHANGEABLE MESSAGE SIGN

TEMPORARY SIGNING

- PORTABLE SIGN
- STATIONARY SIGN
- STATIONARY OR PORTABLE SIGN

PAVEMENT MARKERS

- CRYSTAL/CRYSTAL
- CRYSTAL/RED
- YELLOW/YELLOW

PAVEMENT MARKING SYMBOLS

- PAVEMENT MARKING SYMBOLS

APPROVED: _____ DATE: _____		
DOCUMENT NOT CONSIDERED FINAL UNLESS ALL SIGNATURES COMPLETED		
ROADWAY STANDARD DRAWINGS & LEGEND		

GENERAL NOTES / LOCAL NOTES

CHANGES MAY BE REQUIRED WHEN PHYSICAL DIMENSIONS IN THE DETAIL DRAWINGS, STANDARD DETAILS, AND ROADWAY DETAILS ARE NOT ATTAINABLE TO MEET FIELD CONDITIONS OR RESULT IN DUPLICATE OR UNDESIRED OVERLAPPING OF DEVICES. MODIFICATION MAY INCLUDE: MOVING, SUPPLEMENTING, COVERING, OR REMOVAL OF DEVICES AS DIRECTED BY THE ENGINEER.

THE FOLLOWING GENERAL NOTES APPLY AT ALL TIMES FOR THE DURATION OF THE CONSTRUCTION PROJECT EXCEPT WHEN OTHERWISE NOTED IN THE PLAN OR DIRECTED BY THE ENGINEER.

TIME RESTRICTIONS

A) DO NOT CLOSE OR NARROW TRAVEL LANES DURING HOLIDAYS AND SPECIAL EVENTS AS FOLLOWS:

ROAD NAME

US 70
7TH ST. SE

HOLIDAY

1. FOR ANY UNEXPECTED OCCURRENCE THAT CREATES UNUSUALLY HIGH TRAFFIC VOLUMES, AS DIRECTED BY THE ENGINEER.
2. FOR NEW YEAR'S, BETWEEN THE HOURS OF 4:00 P.M. DECEMBER 31st TO 9:00 A.M. JANUARY 2ND. IF NEW YEAR'S DAY IS ON A FRIDAY, SATURDAY, SUNDAY, OR MONDAY THEN UNTIL 9:00 A.M. THE FOLLOWING TUESDAY.
3. FOR EASTER, BETWEEN THE HOURS OF 4:00 P.M. THURSDAY AND 9:00 A.M. MONDAY.
4. FOR MEMORIAL DAY, BETWEEN THE HOURS OF 4:00 P.M. FRIDAY TO 9:00 A.M. TUESDAY.
5. FOR INDEPENDENCE DAY, BETWEEN THE HOURS OF 4:00 P.M. THE DAY BEFORE INDEPENDENCE DAY AND 9:00 A.M. THE DAY AFTER INDEPENDENCE DAY.

IF INDEPENDENCE DAY IS ON A FRIDAY, SATURDAY, SUNDAY OR MONDAY THEN BETWEEN THE HOURS OF 4:00 P.M. THE THURSDAY BEFORE INDEPENDENCE DAY AND 9:00 A.M. THE TUESDAY AFTER INDEPENDENCE DAY.
6. FOR LABOR DAY, BETWEEN THE HOURS OF 4:00 P.M. FRIDAY AND 9:00 A.M. TUESDAY.
7. FOR THANKSGIVING DAY, BETWEEN THE HOURS OF 4:00 P.M. TUESDAY TO 9:00 A.M. MONDAY.
8. FOR CHRISTMAS, BETWEEN THE HOURS OF 4:00 P.M. THE FRIDAY BEFORE THE WEEK OF CHRISTMAS DAY AND 9:00 A.M. THE FOLLOWING TUESDAY AFTER THE WEEK OF CHRISTMAS.

LANE AND SHOULDER CLOSURE REQUIREMENTS

- B) REMOVE LANE CLOSURE DEVICES FROM THE LANE WHEN WORK IS NOT BEING PERFORMED BEHIND THE LANE CLOSURE OR WHEN A LANE CLOSURE IS NO LONGER NEEDED OR AS DIRECTED BY THE ENGINEER.
- C) WHEN PERSONNEL AND/OR EQUIPMENT ARE WORKING WITHIN 15 FT OF AN OPEN TRAVEL LANE, CLOSE THE NEAREST OPEN SHOULDER USING ROADWAY STANDARD DRAWING NO. 1101.04 UNLESS THE WORK AREA IS PROTECTED BY BARRIER OR GUARDRAIL OR A LANE CLOSURE IS INSTALLED.
- D) WHEN PERSONNEL AND/OR EQUIPMENT ARE WORKING ON THE SHOULDER ADJACENT TO AN UNDIVIDED FACILITY AND WITHIN 5 FT OF AN OPEN TRAVEL LANE, CLOSE THE NEAREST OPEN TRAVEL LANE USING ROADWAY STANDARD DRAWING NO. 1101.02 UNLESS THE WORK AREA IS PROTECTED BY BARRIER OR GUARDRAIL.

WHEN PERSONNEL AND/OR EQUIPMENT ARE WORKING ON THE SHOULDER ADJACENT TO A DIVIDED FACILITY AND WITHIN 10 FT OF AN OPEN TRAVEL LANE, CLOSE THE NEAREST OPEN TRAVEL LANE USING ROADWAY STANDARD DRAWING NO. 1101.02 UNLESS THE WORK AREA IS PROTECTED BY BARRIER OR GUARDRAIL.
- E) WHEN PERSONNEL AND/OR EQUIPMENT ARE WORKING WITHIN A LANE OF TRAVEL OF AN UNDIVIDED OR DIVIDED FACILITY, CLOSE THE LANE ACCORDING TO THE TRAFFIC CONTROL PLANS, ROADWAY STANDARD DRAWINGS, OR AS DIRECTED BY THE ENGINEER. CONDUCT THE WORK SO THAT ALL PERSONNEL AND/OR EQUIPMENT REMAIN WITHIN THE CLOSED TRAVEL LANE.

TRAFFIC PATTERN ALTERATIONS

- F) NOTIFY THE ENGINEER TWENTY ONE (21) CALENDAR DAYS PRIOR TO ANY TRAFFIC PATTERN ALTERATION.

SIGNING

- G) ENSURE ALL NECESSARY SIGNING IS IN PLACE PRIOR TO ALTERING ANY TRAFFIC PATTERN.

MANAGEMENT STRATEGIES

1. MAINTAIN TRAFIC AT ALL TIMES ON 7TH ST. SE.
2. DURING ALL PHASES OF CONSTRUCTION INGRESS AND EGRESS TO ALL COMMERCIAL DRIVES ADJACENT TO THE PROJECT SITE MUST BE ALLOWED EXCEPT AS SHOWN ON TMP-2.
3. EMERGENCY ROAD CLOSURE IF NECESSARY WILL BE INSTALLED AND MAINTAINED BY NCDOT FORCES.

07-OCT-2016 06:09
 S:\DDI\CAD\DISTRICT\3\Catawba\US 70_Sinkhole\plansheet\51214.01C_TC_TMP_1B.dgn
 \$\$\$USERNAME\$\$\$

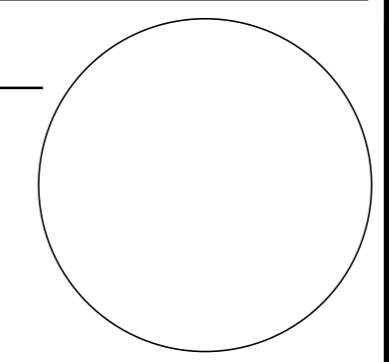
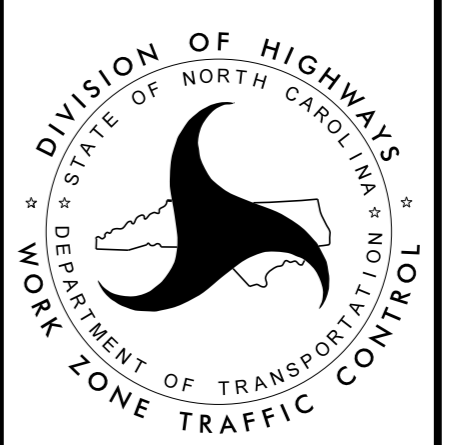
APPROVED: _____ DATE: _____ <div style="text-align: center;">  SEAL </div>		<h3>TRANSPORTATION OPERATIONS PLAN</h3>
--	---	---

TRAFFIC CONTROL PHASING

- 1) INSTALL ALL WORK ZONE ADVANCE WARNING SIGNS PER ROADWAY STANDARD DRAWING NO. 1101.01 SHEET 2 OF 3 OR AS DIRECTED BY ENGINEER.
- 2) INSTALL ALL PORTABLE CONCRETE BARRIER AS PER PLANS OR AS DIRECTED BY ENGINEER.
- 3) INSTALL BARRICADES AT OPEN DRIVES PER PLANS OR AS DIRECTED BY ENGINEER.

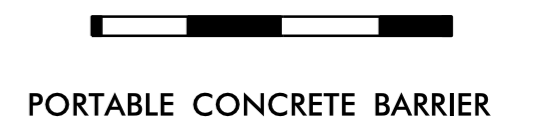
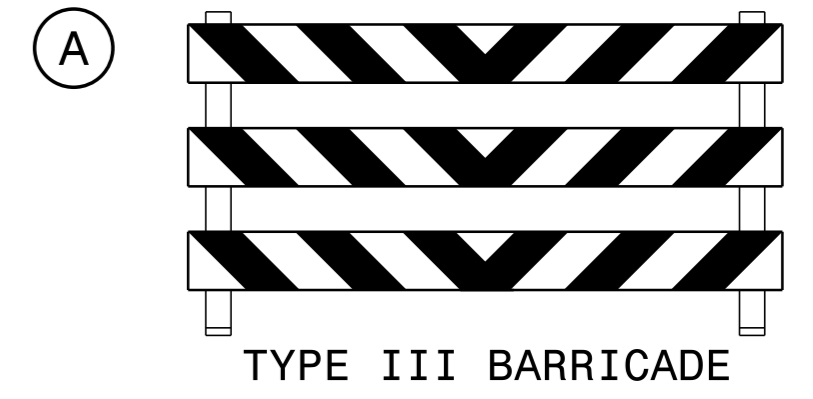
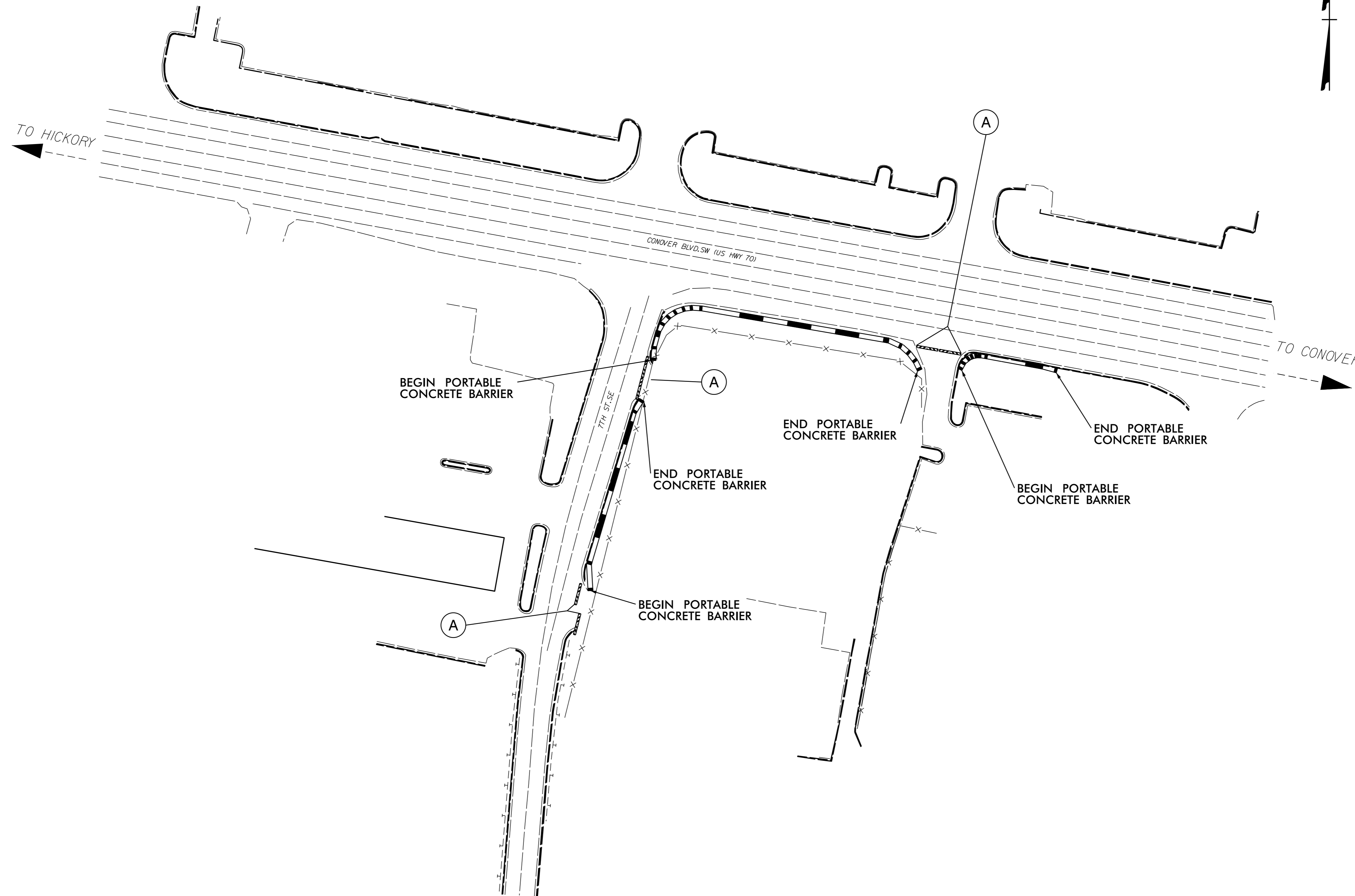

ALL BEGINNING AND END SECTIONS OF PORTABLE CONCRETE BARRIER TO BE FLARED AT A 12:1 PER ROADWAY STANDARD NO. 1101.11 SHEET 3 OF 4.

07-OCT-2016 06:05
 S:\DDC\DISTRICT\3\Catawba\US 70 Sinkhole\plansheet\51214.01C.TC.TMP-2.dgn
 \$\$\$USERNAME\$\$\$

APPROVED: _____ DATE: _____ <div style="text-align: center; margin-top: 20px;"> <p>SEAL</p> </div>	<p>DIVISION OF HIGHWAYS STATE OF NORTH CAROLINA DEPARTMENT OF TRANSPORTATION WORK ZONE TRAFFIC CONTROL</p>	<p>TRANSPORTATION OPERATIONS PLAN AND PHASING</p>
--	--	--

PROJECT: 51241.01C

See Sheet 1-A For Index of Sheets

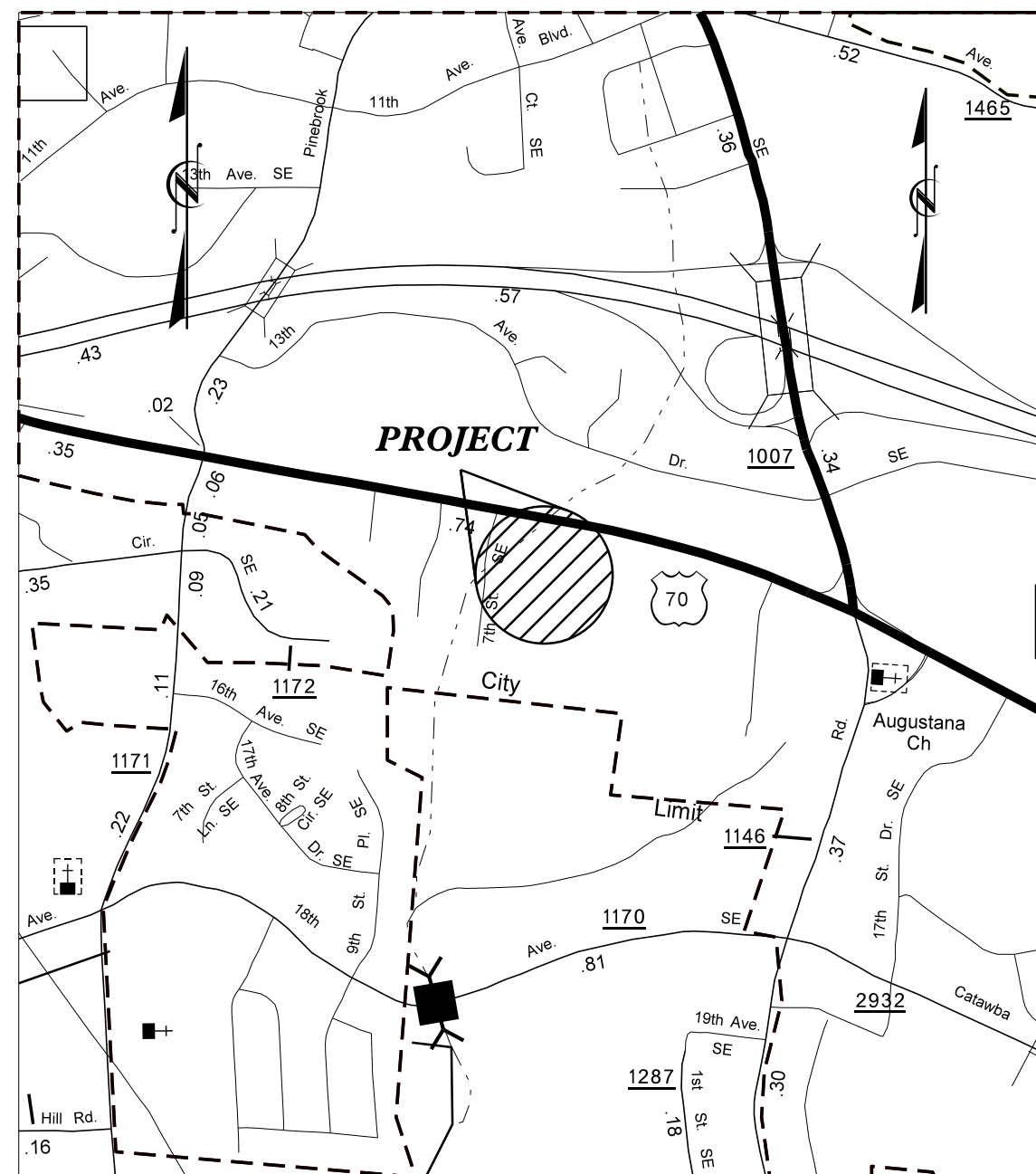

VINITY MAP NOT TO SCALE

STATE OF NORTH CAROLINA DIVISION OF HIGHWAYS

PLAN FOR PROPOSED HIGHWAY EROSION CONTROL

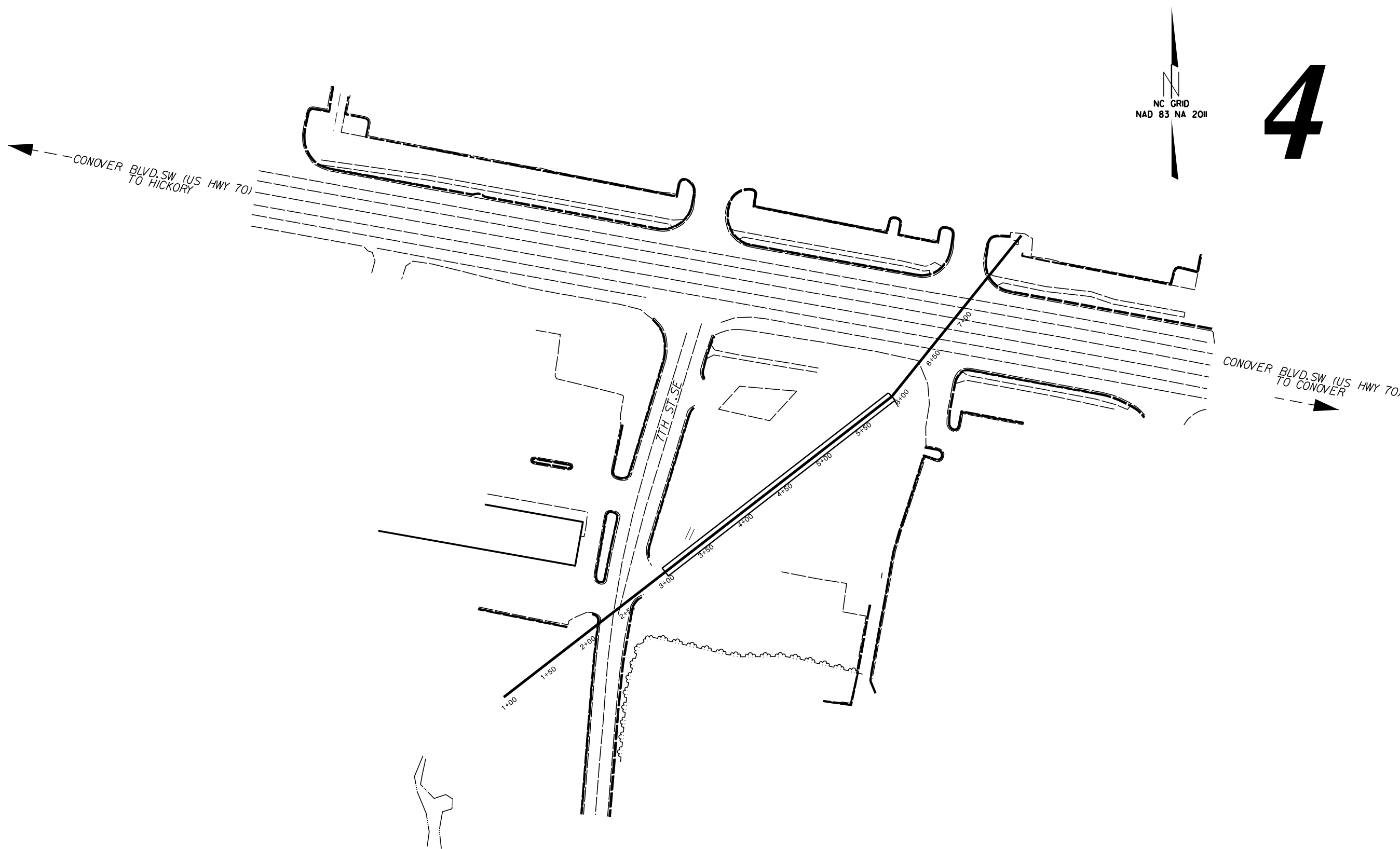

STATE	STATE PROJECT REFERENCE NO.	SHEET NO.	TOTAL SHEETS
N.C.	51241.01C	EC-1	
STATE PROJ. NO.	F.A. PROJ. NO.	DESCRIPTION	

EROSION AND SEDIMENT CONTROL MEASURES

Std. #	Description	Symbol
1630.03	Temporary Silt Ditch	TD
1630.05	Temporary Diversion	TD
1605.01	Temporary Silt Fence	III III III
1606.01	Special Sediment Control Fence	△△△△△
1622.01	Temporary Berms and Slope Drains	— T —
1630.02	Silt Basin Type B	▨
1633.01	Temporary Rock Silt Check Type-A	⊗
	Temporary Rock Silt Check Type-A with Matting and Polyacrylamide (PAM)	⊗
1633.02	Temporary Rock Silt Check Type-B	▶
	Wattle / Coir Fiber Wattle	— W —
	Wattle / Coir Fiber Wattle with Polyacrylamide (PAM)	— W —
1634.01	Temporary Rock Sediment Dam Type-A	⊠
1634.02	Temporary Rock Sediment Dam Type-B	⊠
1635.01	Rock Pipe Inlet Sediment Trap Type-A	⊓
1635.02	Rock Pipe Inlet Sediment Trap Type-B	⊓
1630.04	Stilling Basin	▭
1630.06	Special Stilling Basin	⊠
	Rock Inlet Sediment Trap:	
1632.01	Type A	A
1632.02	Type B	B
1632.03	Type C	C
	Skimmer Basin	▭
	Tiered Skimmer Basin	▭
	Infiltration Basin	▭

THIS PROJECT CONTAINS
EROSION CONTROL PLANS
FOR CLEARING AND
GRUBBING PHASE OF
CONSTRUCTION.

GRAPHIC SCALE

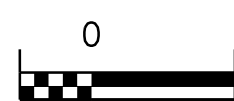

PLANS

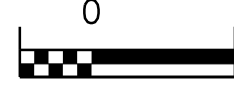

PROFILE (HORIZONTAL)

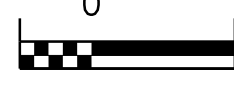

PROFILE (VERTICAL)

ROADSIDE ENVIRONMENTAL UNIT
DIVISION OF HIGHWAYS
STATE OF NORTH CAROLINA

THESE EROSION AND SEDIMENT CONTROL PLANS COMPLY
WITH THE REGULATIONS SET FORTH BY THE
NCG-010000 GENERAL CONSTRUCTION PERMIT EFFECTIVE AUGUST 3, 2011
ISSUED BY THE NORTH CAROLINA DEPARTMENT OF ENVIRONMENT AND
NATURAL RESOURCES DIVISION OF WATER QUALITY.

Prepared in the Office of:
ROADSIDE ENVIRONMENTAL UNIT
1 South Wilmington St.
Raleigh, NC 27611
2012 STANDARD SPECIFICATIONS

Designed by:
B.K. SOWELL **3907**
NAME LEVEL III CERTIFICATION NO.

Roadway Standard Drawings

The following roadway english standards as appear in "Roadway Standard Drawings"- Roadway Design Unit - N. C. Department of Transportation - Raleigh, N. C., dated January 2012 and the latest revision thereto are applicable to this project and by reference hereby are considered a part of these plans.

1604.01 Railroad Erosion Control Detail	1632.01 Rock Inlet Sediment Trap Type A
1605.01 Temporary Silt Fence	1632.02 Rock Inlet Sediment Trap Type B
1606.01 Special Sediment Control Fence	1632.03 Rock Inlet Sediment Trap Type C
1607.01 Gravel Construction Entrance	1633.01 Temporary Rock Silt Check Type A
1622.01 Temporary Berms and Slope Drains	1633.02 Temporary Rock Silt Check Type B
1630.01 Riser Basin	1634.01 Temporary Rock Sediment Dam Type A
1630.02 Silt Basin Type B	1634.02 Temporary Rock Sediment Dam Type B
1630.03 Temporary Silt Ditch	1635.01 Rock Pipe Inlet Sediment Trap Type A
1630.04 Stilling Basin	1635.02 Rock Pipe Inlet Sediment Trap Type B
1630.05 Temporary Diversion	1640.01 Coir Fiber Baffle
1630.06 Special Stilling Basin	1645.01 Temporary Stream Crossing
1631.01 Matting Installation	

DIVISION OF HIGHWAYS
STATE OF NORTH CAROLINA

PROJECT REFERENCE NO.	SHEET NO.
5/2/14.01C	EC-2
ROADWAY DESIGN ENGINEER	HYDRAULICS ENGINEER

SOIL STABILIZATION TIMEFRAMES

<i>SITE DESCRIPTION</i>	<i>STABILIZATION TIME</i>	<i>TIMEFRAME EXCEPTIONS</i>
PERIMETER DIKES, SWALES, DITCHES AND SLOPES	7 DAYS	NONE
HIGH QUALITY WATER (HQW) ZONES	7 DAYS	NONE
SLOPES STEEPER THAN 3:1	7 DAYS	IF SLOPES ARE 10' OR LESS IN LENGTH AND ARE NOT STEEPER THAN 2:1, 14 DAYS ARE ALLOWED.
SLOPES 3:1 OR FLATTER	14 DAYS	7 DAYS FOR SLOPES GREATER THAN 50' IN LENGTH.
ALL OTHER AREAS WITH SLOPES FLATTER THAN 4:1	14 DAYS	NONE, EXCEPT FOR PERIMETERS AND HQW ZONES.

8/17/99

PROJECT REFERENCE NO.		SHEET NO.	
51214.01C		EC-3	
RW SHEET NO.			
ROADWAY DESIGN ENGINEER		HYDRAULICS ENGINEER	

EROSION CONTROL INSTALLATION SCHEDULE GENERAL E&SC NOTES

Erosion Control Schedule and Notes

1. Generally, the order of installation of the erosion control measures will be as follows:
 - A. Install Gravel Construction Entrance before clearing and grubbing begins.
 - B. Silt fences shall be installed after clearing and before grading.
 - C. Temporary stone ditch checks with PAM or wattles with PAM shall be installed in all disturbed areas as soon as the disturbance begins.
 - D. Final stone ditch checks or wattles shall be installed as soon as ditch line is established.
 - E. Pipe outlet and inlet protection will be done as soon as the pipe is installed.
 - F. Other permanent erosion control measures are to be implemented as soon as practical.
2. Impervious dike at outlet of existing 96" CMP shall be install as soon as practical.
3. Impervious dike shall be installed at inlet of existing 96" CMP once uncovered to prevent construction runoff from entering the pipe while the culvert is being constructed. Divert runoff to sump and pump to special stilling basin.
4. Clean out of concrete trucks only allowed in concrete washout structures.
5. All erosion control devices are to be cleaned out when half full.
6. Soil stock piles must remain at least 50 feet from drop inlets or other bodies of water per NCG01.
7. Establish permanent vegetation per ground stabilization chart on sheet EC-2.

Note:
If construction site dewatering pumps exceed special stilling basin capacity then request the design of a special basin to handle pump volume.

MATTING FOR EROSION CONTROL

CONST SHEET NO.	LINE	FROM STATION	TO STATION	SIDE	ESTIMATE (SY)
4	INSTALL AS DIRECTED BY THE ENGINEER				2000
				SUBTOTAL	2000
	MISCELLANEOUS MATTING TO BE INSTALLED AS DIRECTED BY THE ENGINEER				500
				TOTAL	2500

I:\OCT-2016 10:47
 S:\ODC\Drawings\3\Catomb\US 70 Sinkhole\plansheets\51214.01C-EC-dsn-EC-3.dgn

PROJECT REFERENCE NO. 51214.01C	SHEET NO. EC-4/CONST.4
RW SHEET NO.	
ROADWAY DESIGN ENGINEER	HYDRAULICS ENGINEER

NC GRID
NAD 83 NA 2011

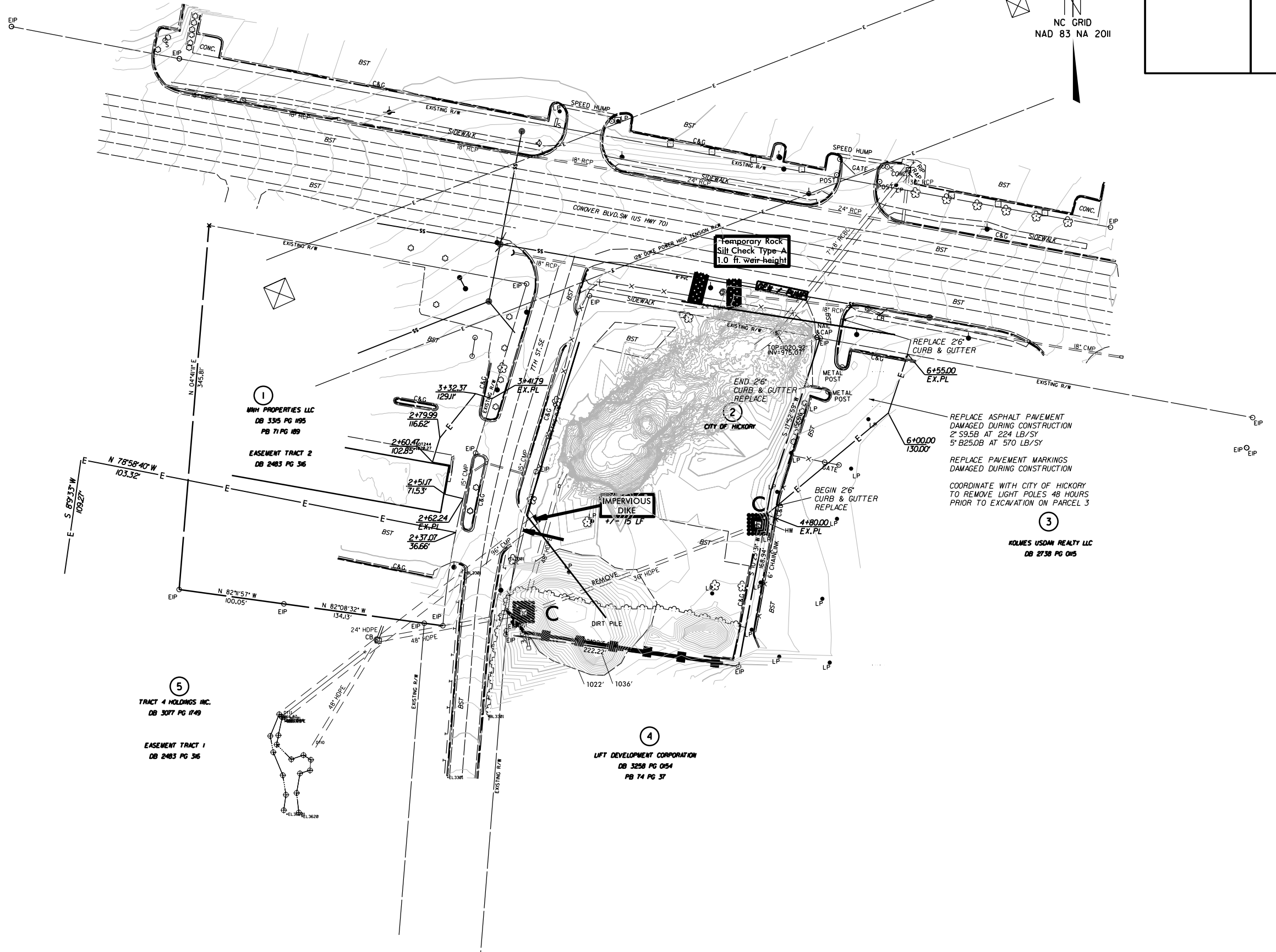

8/17/99
 I:\OCT-2016_10152_S:\DOK\Drawings\51214.01C.dwg
 I:\OCT-2016_10152_S:\DOK\Drawings\51214.01C.dwg
 I:\OCT-2016_10152_S:\DOK\Drawings\51214.01C.dwg

PROJECT REFERENCE NO.	SHEET NO.
51214.01C	EC-5/CONST.4
RW SHEET NO.	
ROADWAY DESIGN ENGINEER	HYDRAULICS ENGINEER

NC GRID
NAD 83 NA 2011

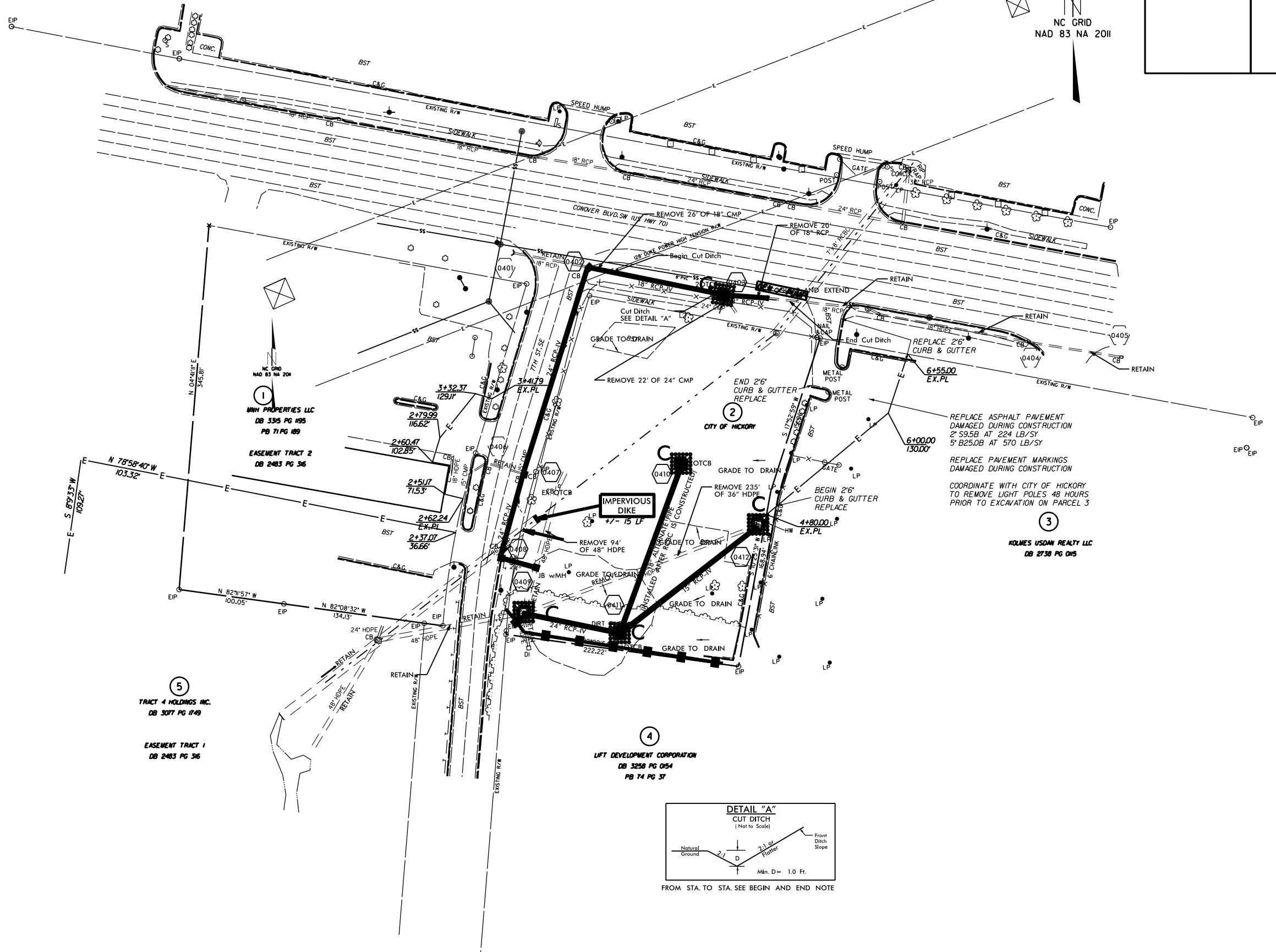

1
MHI PROPERTIES LLC
DB 335 PG 195
PB 71 PG 189

1
MHI PROPERTIES LLC
DB 335 PG 195
PB 71 PG 189
EASEMENT TRACT 2
DB 2483 PG 36

5
TRACT 4 HOLDINGS INC.
DB 3077 PG 1749
EASEMENT TRACT 1
DB 2483 PG 36

4
LFT DEVELOPMENT CORPORATION
DB 3258 PG 054
PB 74 PG 37

3
KOLMES USDAN REALTY LLC
DB 2738 PG 015

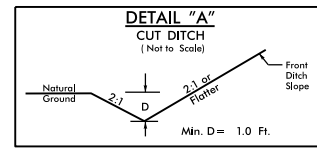

REPLACE ASPHALT PAVEMENT
DAMAGED DURING CONSTRUCTION
2' S9.5B AT 224 LB/SY
5' B25.0B AT 570 LB/SY
REPLACE PAVEMENT MARKINGS
DAMAGED DURING CONSTRUCTION
COORDINATE WITH CITY OF HICKORY
TO REMOVE LIGHT POLES 48 HOURS
PRIOR TO EXCAVATION ON PARCEL 3

8/17/99

IL-OCT-2016 10:51
S:\DDC\Drawings\3\Catowba\US 70 Sinkhole\plansheets\51214.01C.dcn_EC-5.dgn

Note: Approximate quantities only. Fine Grading, Clearing and Grubbing, Breaking of Existing Pavement, and Removal of Existing Pavement will be paid for at the contract lump sum price for "Grading." Excavation will be paid for at the contract lump sum price for culvert excavation.

Note: Borrow material in excess of usable material from culvert excavation will be paid for at the contract unit price for Borrow Excavation.

Note: Man made material may be encountered during excavation. removal of this material will be paid for at the contract lump sum price for grading.

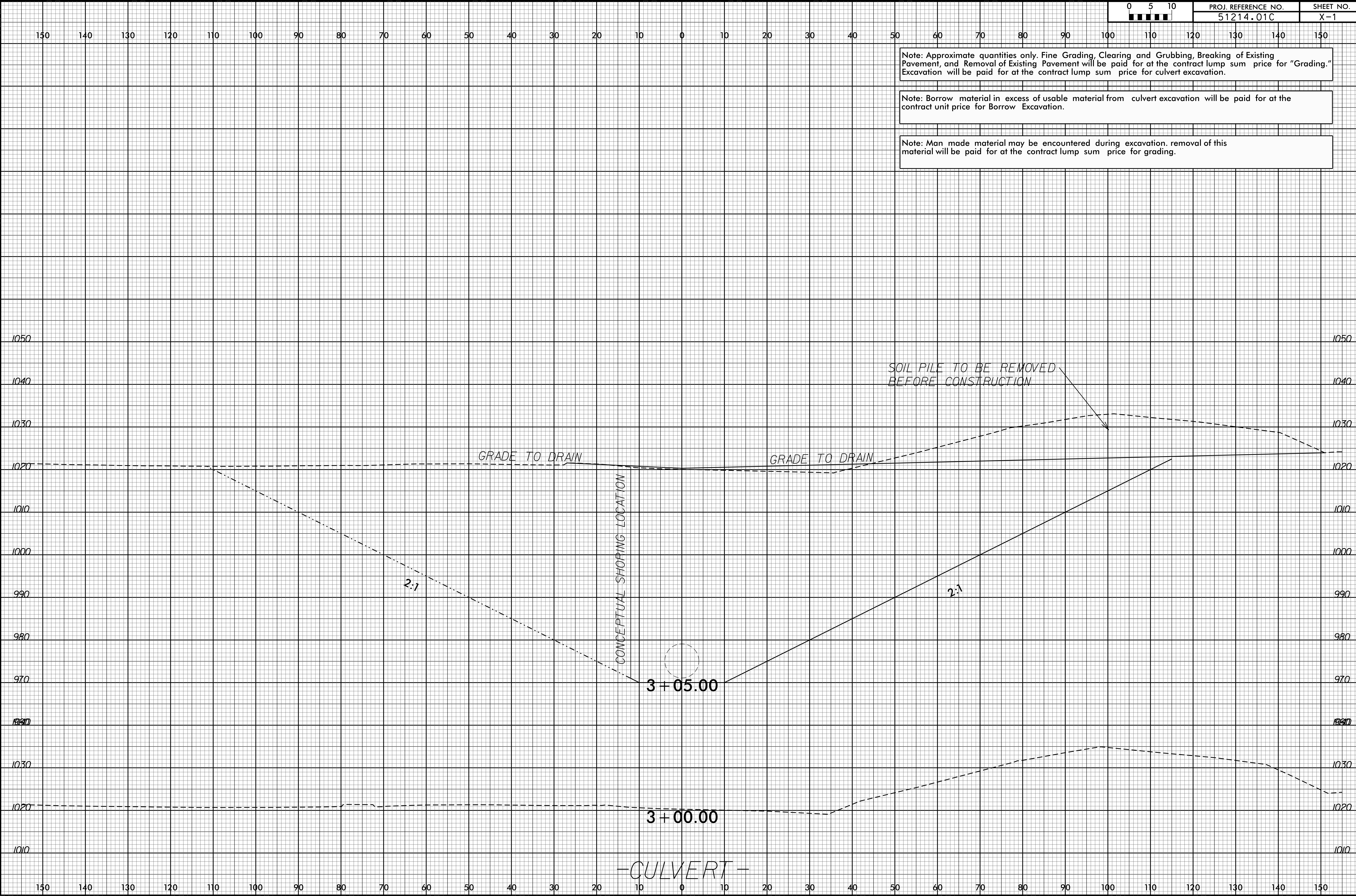

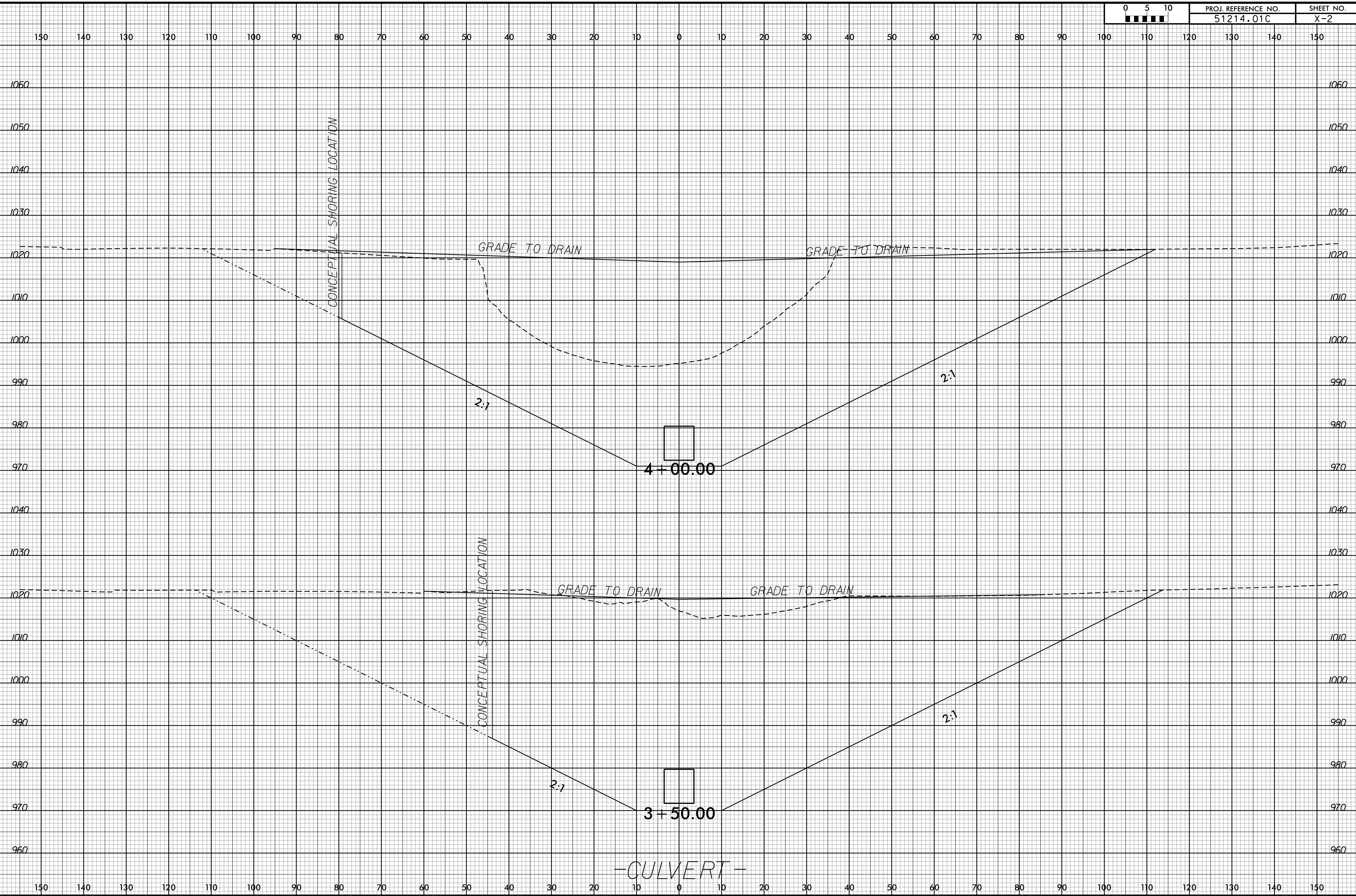

6/23/16

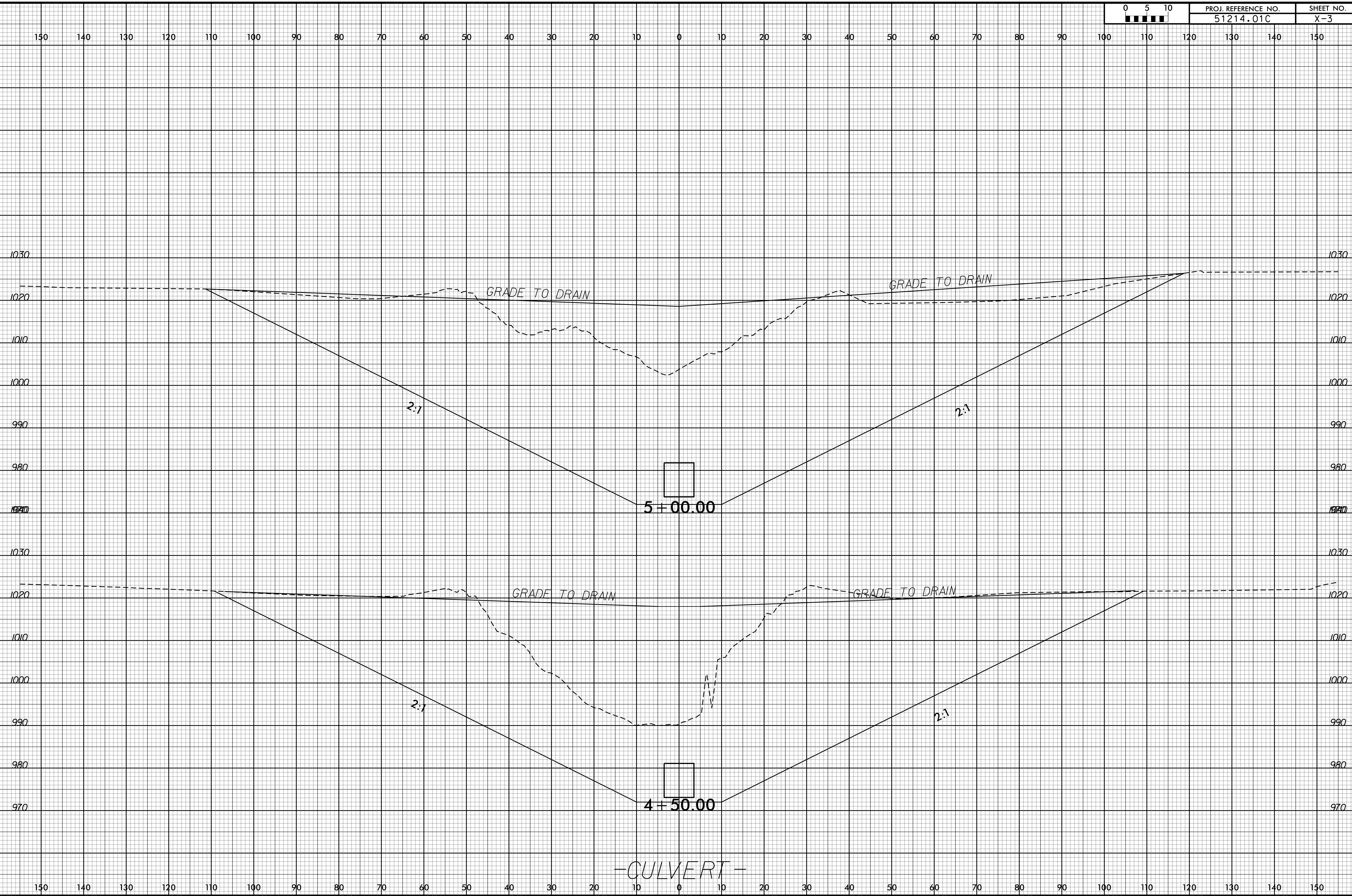

06-OCT-2016 15:15 S:\DUC\Drawings\51214.01C_Rdy_xpl_Culvert.dgn

